

Planning Permit No. **A 745 90**

APPROVED

SUBJECT TO THE CONDITIONS IN THIS OFFICE LETTER.

No. **A2/10713/90.25/106/30**

FOR MEMBER SECRETARY
MADRAS METROPOLITAN
DEVELOPMENT AUTHORITY
MADRAS 600 033

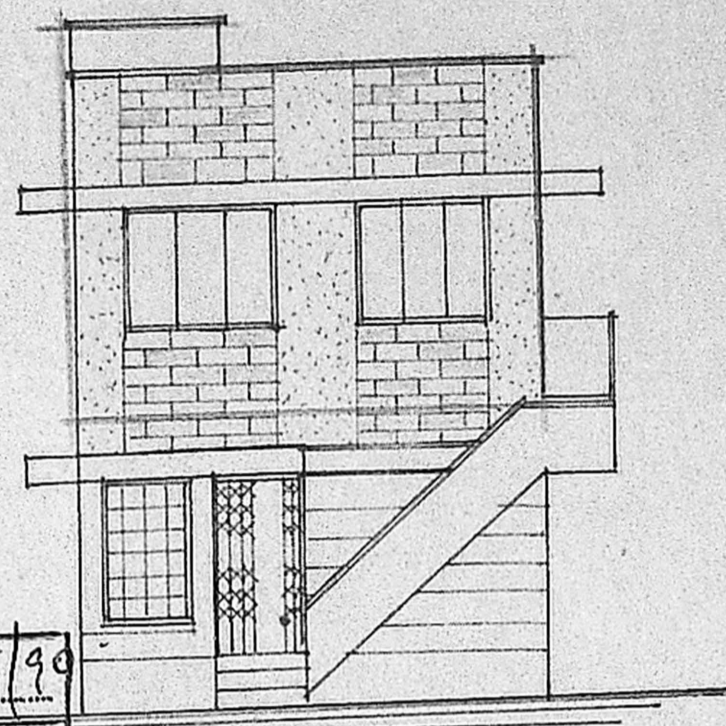

ELEVATION.

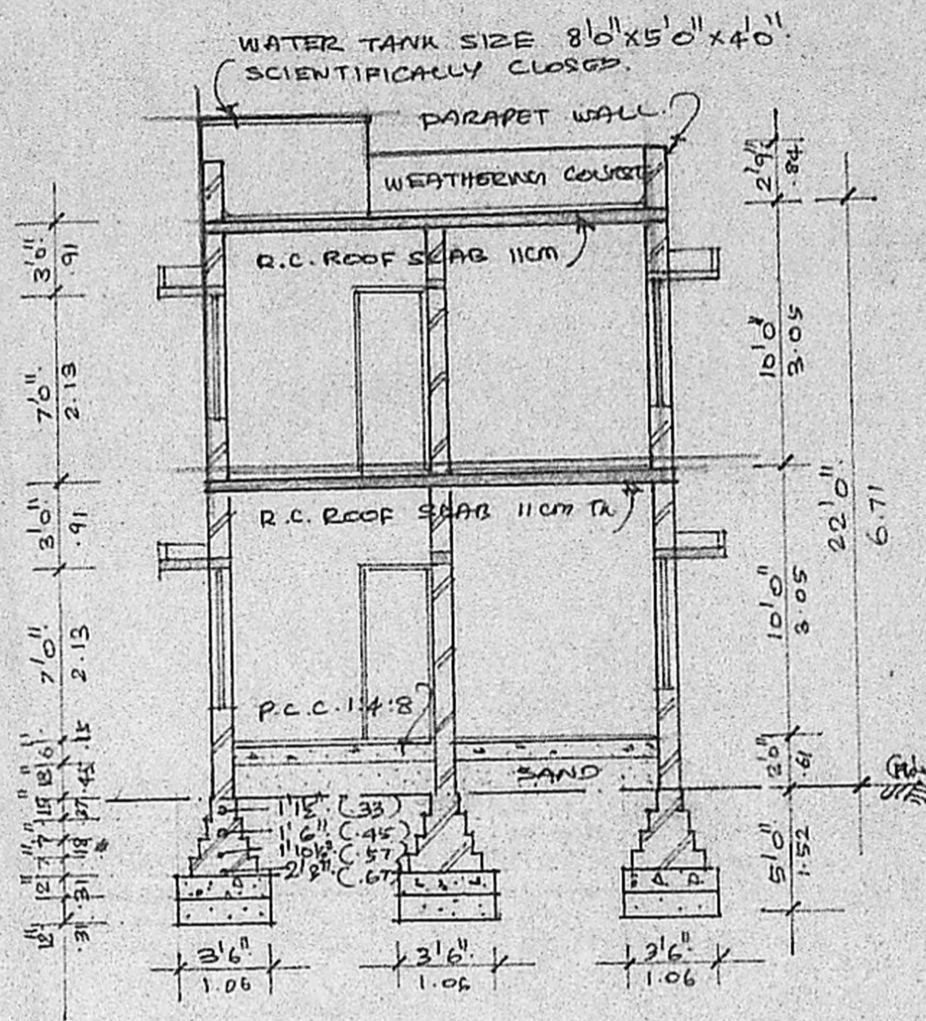

SECTION ON A B.

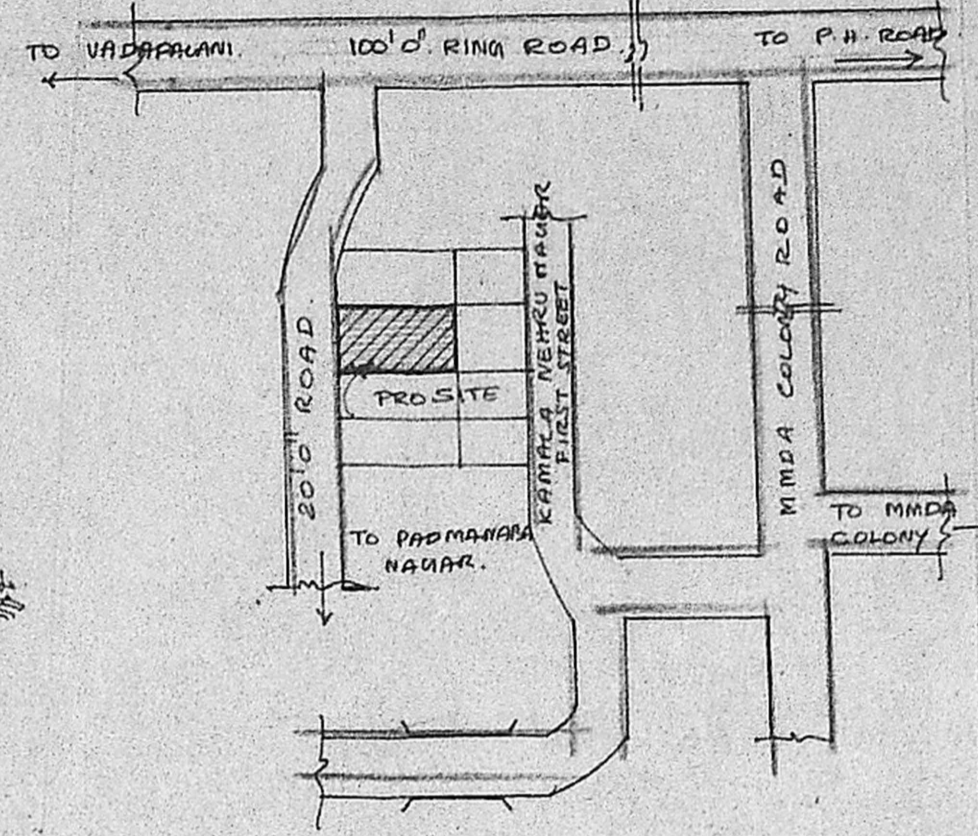

KEY PLAN.
(NOT TO SCALE)

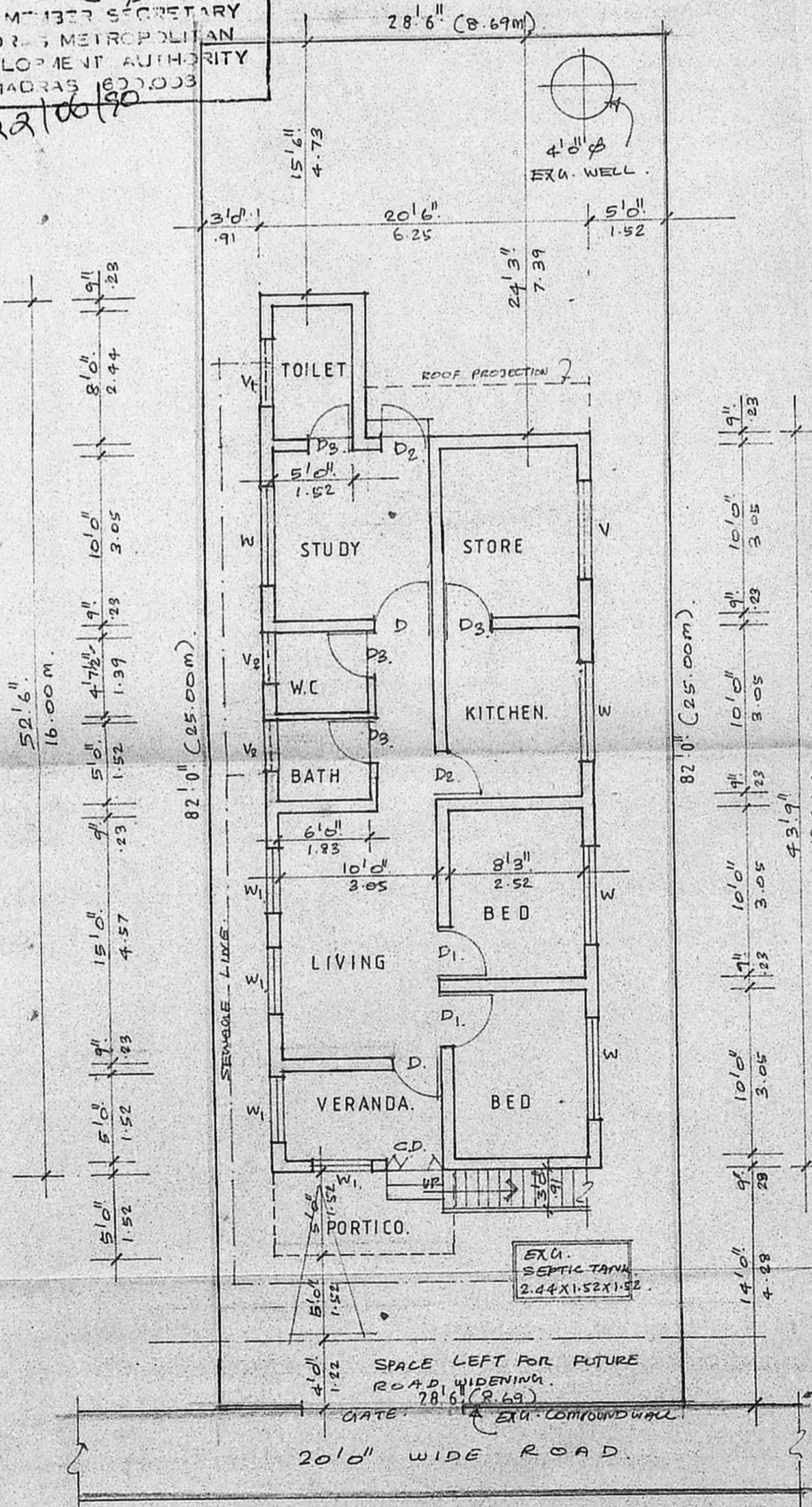

SITE CUM GROUND FLOOR PLAN.

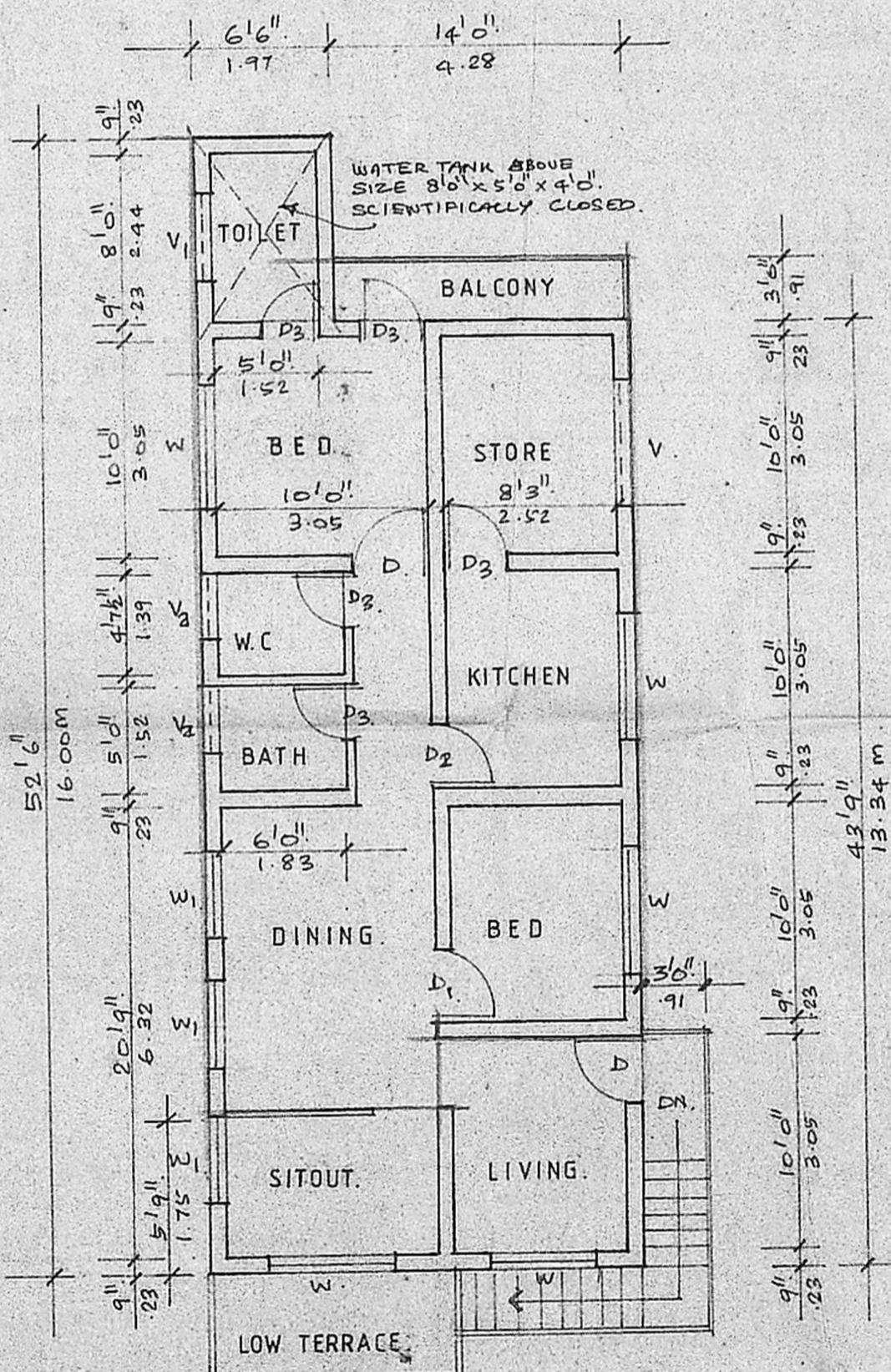

FIRST FLOOR PLAN.

SCHEDULE OF JOINERY.

TYPE	SIZE FT	MT	DESCRIPTION
CD.	4'0" x 7'0"	1.22 x 2.13	COLLAPSIBLE DOOR.
D.	4'0" x 7'0"	1.22 x 2.13	T.W. PANNELLED DOOR.
D1.	3'0" x 7'0"	1.00 x 2.13	- DO -
D2.	3'0" x 7'0"	.91 x 2.13	- DO -
D3.	2'9" x 7'0"	.84 x 2.13	- DO -
W.	6'0" x 5'0"	1.82 x 1.52	T.W. GLAZED WINDOW.
W1.	4'0" x 5'0"	1.22 x 1.52	- DO -
V.	6'0" x 2'0"	1.82 x .61	T.W. GLAZED VENTILATOR.
V1.	4'0" x 2'0"	1.22 x .61	- DO -
V2.	3'0" x 2'0"	.91 x .61	- DO -

SPECIFICATIONS.

- BRICKWORK IN C.M 1:5 FOR SUPERSTRUCTURE WALL AND PARAPET WALL ETC..
- MOSAIC FLOORING IN C.M 1:4
- PLASTERING IN C.M 1:4
- R.C.C. BEAMS, LINTEL, ROOF SLAB ARE TO BE IN R.C.C. 1:2:4
- ALL WOOD WORKS ARE IN TEAK WOOD.
- TWO COATS OF PAINTING OR PRIMER.
- TWO COATS OF COLOUR OR WHITE WASH.
- WEATHERING COURSE IN C.M WITH TWO COURSES OF FLAT TILES LAID TO SLOPE.

PROPOSED ADDITIONAL CONSTRUCTION TO THE EXISTING BUILDING FOR MR. M. SELVARAJ AT PLOT IN T.S.NO.37, BLOCK NO. 1 OF PULIYUR VILLAGE NO. 109 KAMALA NEHRU NAGAR MADRAS 92 ON NO. 77

PREVIOUS SANCTIONED BA NO. 2574/89. Dt. 16.5.89

AREA STATEMENT.

	SQ. FT.	SQ. M.
PLOT AREA	2337	217.19
GROUND FLOOR (EXG.)	897	83.36
GROUND FLOOR (PRO.)	57	5.30
FIRST FLOOR (EXG.)	174	16.17
FIRST FLOOR (PRO.)	822	76.40
TOTAL	1950	181.23

COLOUR INDEX.

EXISTING COLOURED THUS.	
PROPOSED COLOURED THUS.	
ROAD COLOURED THUS.	
BOUNDARY COLOURED THUS.	

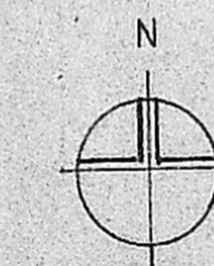

(Signature)

OWNER'S SIGNATURE.

SCALE: 1" = 8'0" (1:100)

DRAWN: M.M.

LICENSED SURVEYOR

(Signature)
V. SRINIVASALU, L.C.E.
Asst. Executive Engineer (Retd.)
Consulting Civil Engineer,
No. 270,
CLASS I LICENSED SURVEYOR
CORPORATION OF MADRAS
No. 60, Valluvar Road,
ANNAMBAKKAM, MADRAS-100